

PREPARED FOR
MATUSTIK BUILDERS
2413 ALGONQUIN RD
SUITE 515
ALGONQUIN IL. 60102

PLAT OF SURVEY

-OF-

KROTT SURVEYING INC.

N3705 WILLOW BEND LANE
LAKE GENEVA WI. 53147
PHONE # (262)248-3697
FAX # (262)249-0639

LOTS 65 AND 66 IN BUENA VISTA SUBDIVISION A SUBDIVISION OF PART OF THE
SOUTHWEST 1/4 OF SECTION 11 AND PART OF THE NORTHWEST 1/4 OF SECTION 14,
TOWN 1 NORTH, RANGE 16 EAST, VILLAGE OF FONTANA, WALWORTH COUNTY, WISCONSIN.

NORTH LAKE SHORE DRIVE
(WIDTH VARIES)
CENTERLINE AS TRAVELED

$R=30.00'$ $L=21.01'$
 $LC=20.58'$ $LCB=N 47^{\circ}16'43" E$
($LC=21'$ $LCB=N 45^{\circ} E$)

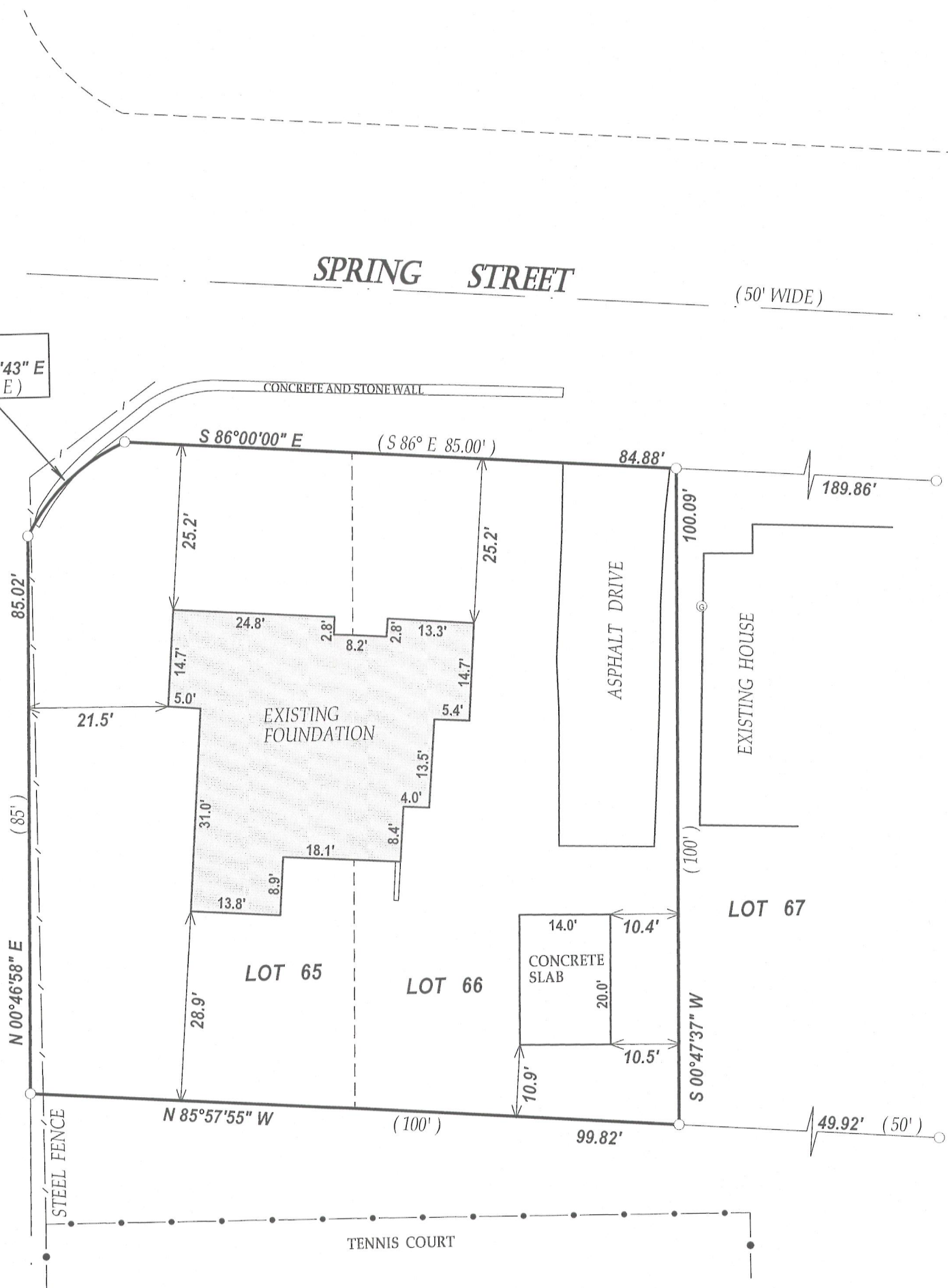

LEGEND

- FOUND IRON PIPE
- ⊙ GAS METER
- ⊙ GAS MARKER
- ⊙ ELECTRIC METER
- ⊙ UTILITY POLE
- OVERHEAD WIRES
- ⊙ DECIDUOUS TREE
- ⊙ FIRE HYDRANT

(XX) RECORDED AS
TAX ID # SBV00045
JOB # 12-133AB

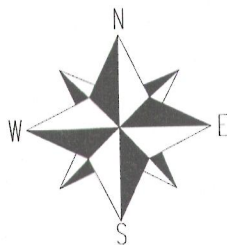
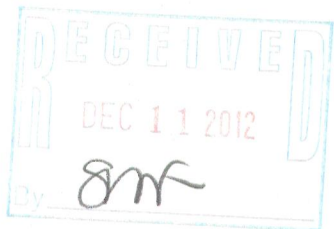

SCALE 1" = 20'



NOTE: BEARINGS ARE REFERENCED TO THE RECORD PLAT
NOTE: ELEVATIONS ARE ASSUMED.

I have surveyed the above-described property and the above map is a true representation thereof and shows the size and location of the property, its exterior boundaries, the location and dimensions of all structures thereon, fences apparent easements and roadways and visible encroachments, if any.

This survey is made for the exclusive use of the present owners of the property, and also those who purchase, mortgage, or insure the title thereto within one (1) year from date hereof; and as to them I warrant the accuracy of said survey map.



DATED THIS 4th DAY OF OCTOBER 2012
DATE OF LAST REVISION: 12/04/2012

[Signature]
JOHN KROTT S - 2258
Wisconsin Registered Land Surveyor
(original if signed in red)

005-2958